

LOGIQ 400 PRO SERIES

With the LOGIQ PRO Series, GE has once again set new standards for clinical performance. The LOGIQ 400 PRO Series is the latest example. Like all our PRO Series systems, it draws upon GE's Breakthrough technologies to deliver consistently excellent image quality, extraordinary ease of use and access to advanced applications for the future. As a result, the LOGIQ 400 PRO addresses your need for diagnostic confidence, cost-efficiency and long-term investment protection.



Standard Features

- Advanced Digital Beamformer
- Adaptive Color Enhancement (ACE)
- Automatic Tissue Optimization (ATO)
- Thumbnails multi-image display and archiving
- DICOM compliance for seamless networking
- Tissue Harmonic Imaging
- High-frequency Micron Imaging
- New progressive-scan monitor
- Real-time Doppler Auto Calc
- Fast, easy image management
- Triplex imaging





Applications

- Abdominal
- Neonatal
- Cardiac
- Vascular
- Ob/Gyn
- Urology
- Surgery

Specification

Dimension	540 x 835 x 1500 mm (Width x Depth x Height)
Weight	140 Kg (without hardcopy device)
Imaging modes	B/M, B/D, B/CFM, B/CFM/M, B/CFM/D, B/B/CFM, B/CFM/M/D
Gray Scale	256
Channel	64 channels
Image Storage	Cine 128 Frames, HDD/MOD(read only) driver
Measurement	Distance, Circumference & Area
Monitor	15" High resolution monitor. Non - Interlaced
Power Supply	Power requirement: 110V, 50/60Hz; 220V, 50/60Hz.

Available Transducers

	C364 (2.5-5.0MHz/90D Convex) <i>Ob/Gyn, Abdomen, Cardiology</i>	
	739L (5-10MHz/39mm Linear) <i>Neonatal, Small parts & Vascular</i>	
	E721 (4.3-8.6MHz/121D Endo-cavity) <i>Ob/Gyn, Urology</i>	
	C551 (3.7-7.4MHz/73D Convex) <i>Ob/Gyn, Abdomen, Urology</i>	
	S611 (3.6-8.6MHz/90D Sector) <i>Cardiology, Head, Neonatal, Abdomen</i>	
	CWD2 (2.0MHz/17D PW) <i>Cardiac, Vascular</i>	

Sample Images

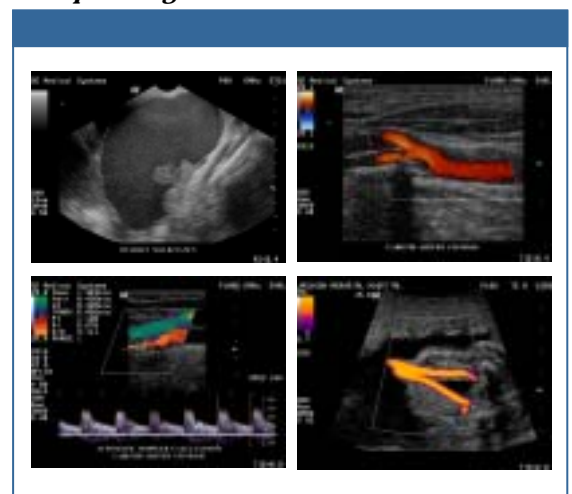

Sertech America Corp.

3301 N.W 82nd Avenue,
Miami, Florida 33122, U.S.A
Tel 305-463-9123, Fax 305-463-9175
e-mail : ultrasound@sertechusa.com